

	DOOR NORMALLY OPEN		PHONE		OREPASS
	DOOR NORMALLY CLOSED		FIRE POINT		FRESH AIR RAISE
	REGULATOR		ELECTRICAL SUBSTATION		RETURN AIR RAISE
	FABRENE OR BRATTICE STOPPING		ELECTRICAL SUBSTATION (LOCKED)		UPCAST
	VOLUME AND DIRECTION OF FLOW VALUES IN CFM		REFUGE STATION		DOWNCAST
	VENTILATION FAN		OPEN HOLE IN STOPE		VOLUME TOO SMALL TO MEASURE
	VENTILATION DUCT OR TUBING		GROUND CAVED OR MUCK STOPPING IMPASSIBLE AND NOT OPEN TO FLOW		
	WOOD OR CONCRETE STOPPING		AREA DRILLED OFF		
	AREA BEYOND ROPED OFF		BACKFILLED STOPE		
	RAISE GOING DOWN		SQUARE SET STOPE		
	RAISE GOING UP		TIMBERED AREA		
	RAISE GOING THROUGH		MANWAY		

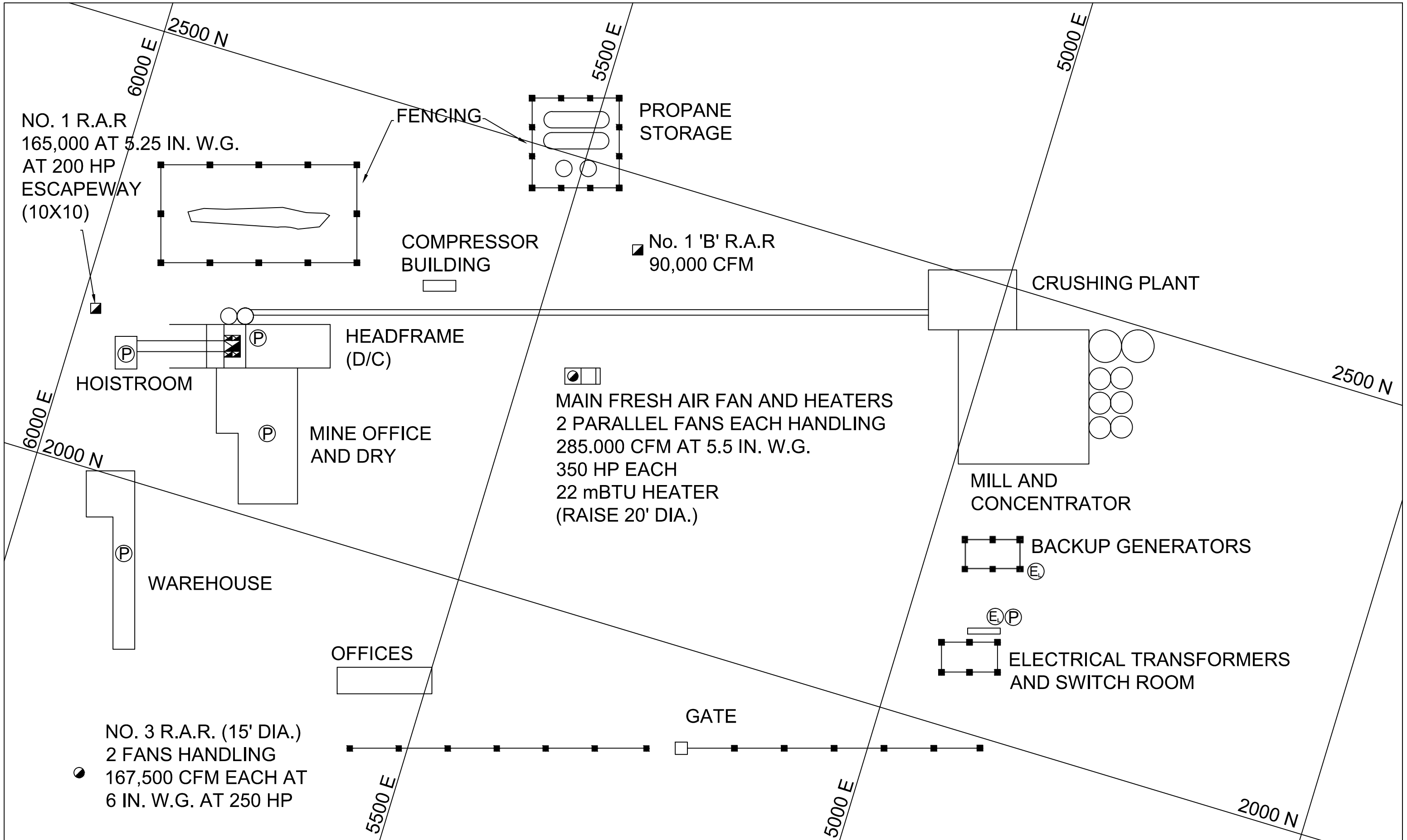
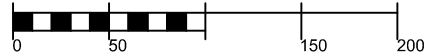

DISTRICT MINE - 2018

SURFACE PLAN

SCALE :  FEET

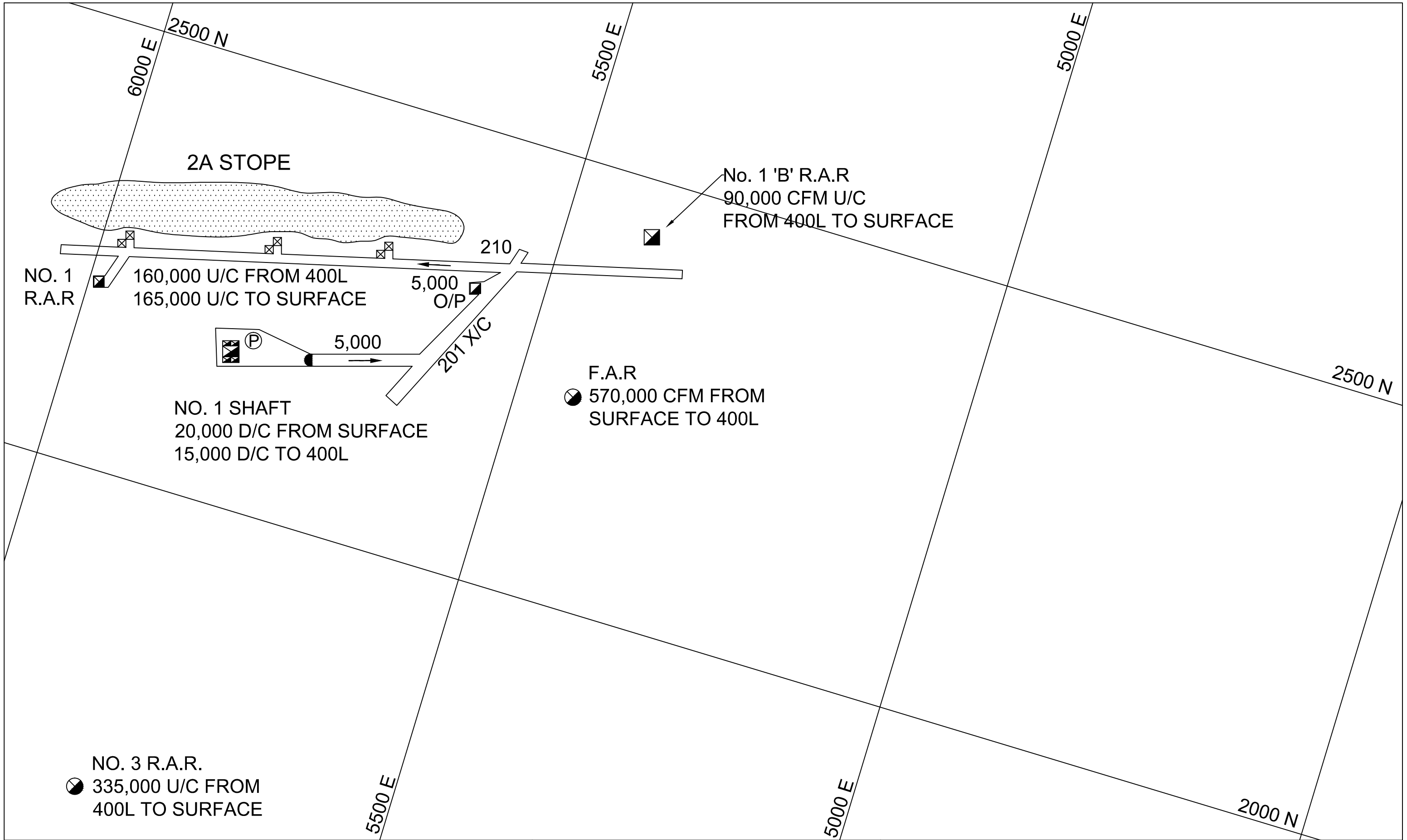

NO. 1
R.A.R.

160,000 U/C FROM 400L
165,000 U/C TO SURFACE

NO. 1 SHAFT
20,000 D/C FROM SURFACE
15,000 D/C TO 400L

F.A.R.
570,000 CFM FROM
SURFACE TO 400L

No. 1 'B' R.A.R.
90,000 CFM U/C
FROM 400L TO SURFACE

NO. 3 R.A.R.
335,000 U/C FROM
400L TO SURFACE

DISTRICT MINE - 2018

200 LEVEL

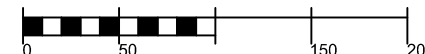
SCALE :  FEET

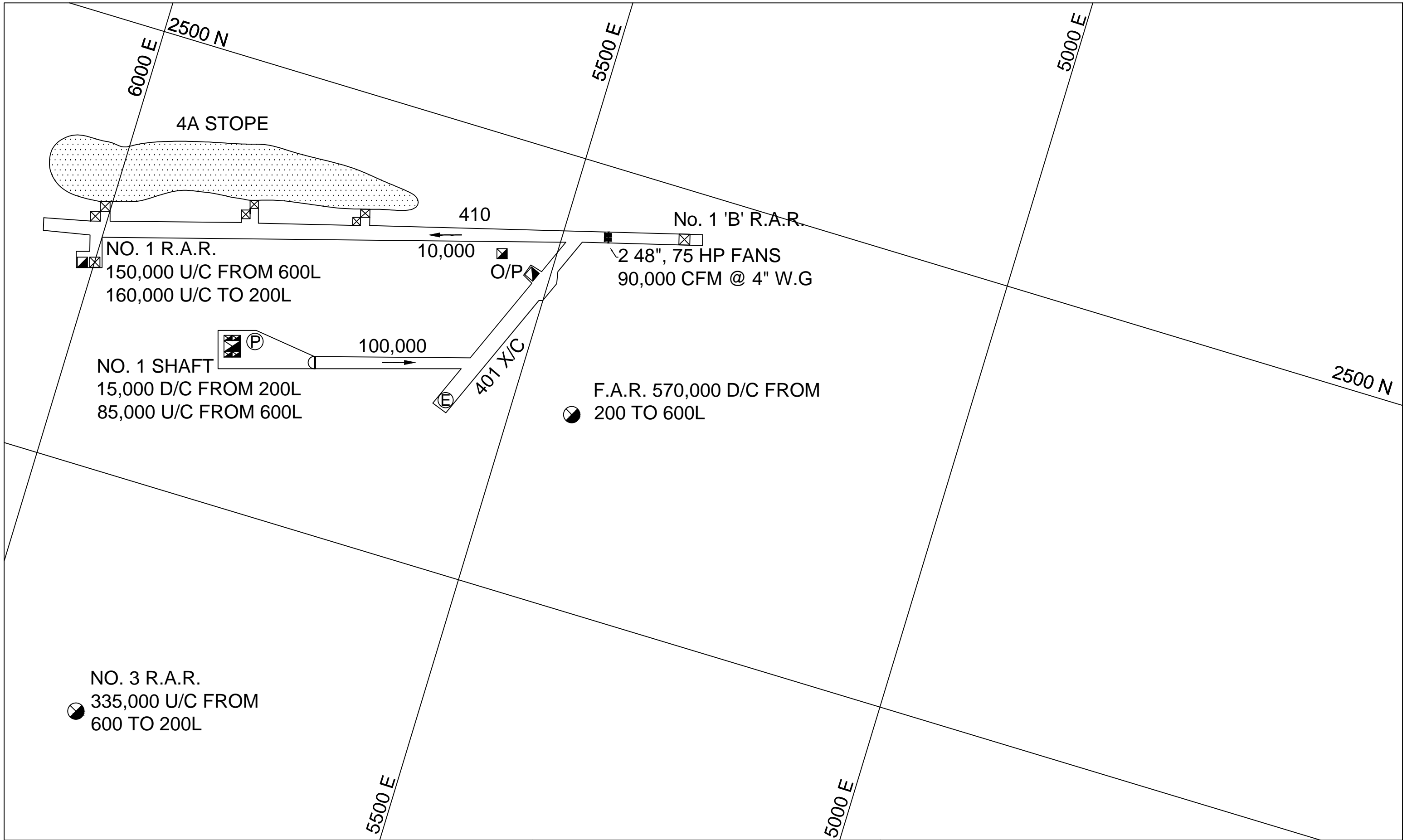

DISTRICT MINE - 2018

400 LEVEL

SCALE :  FEET

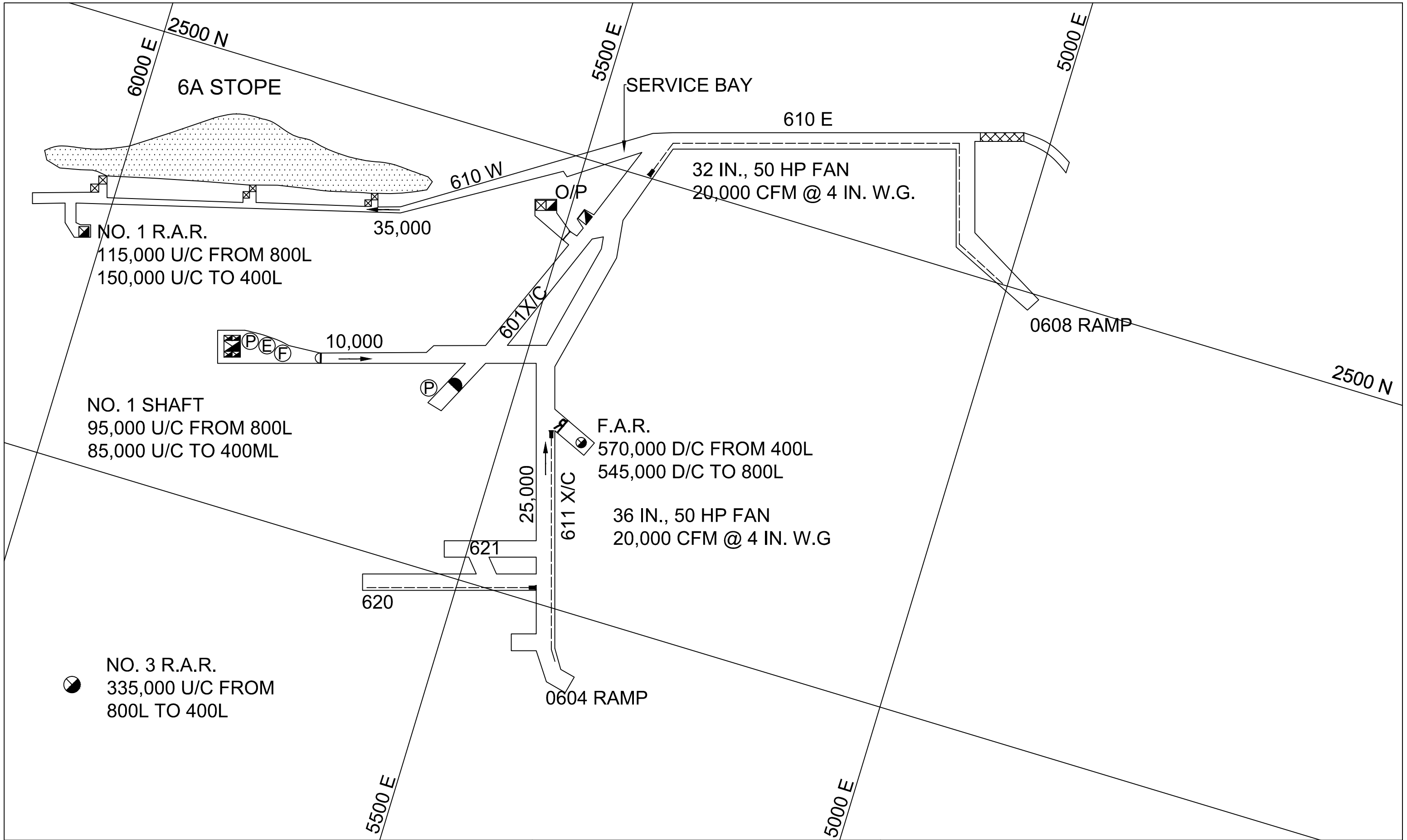

DISTRICT MINE - 2018

600 LEVEL

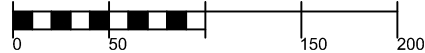
SCALE :  FEET

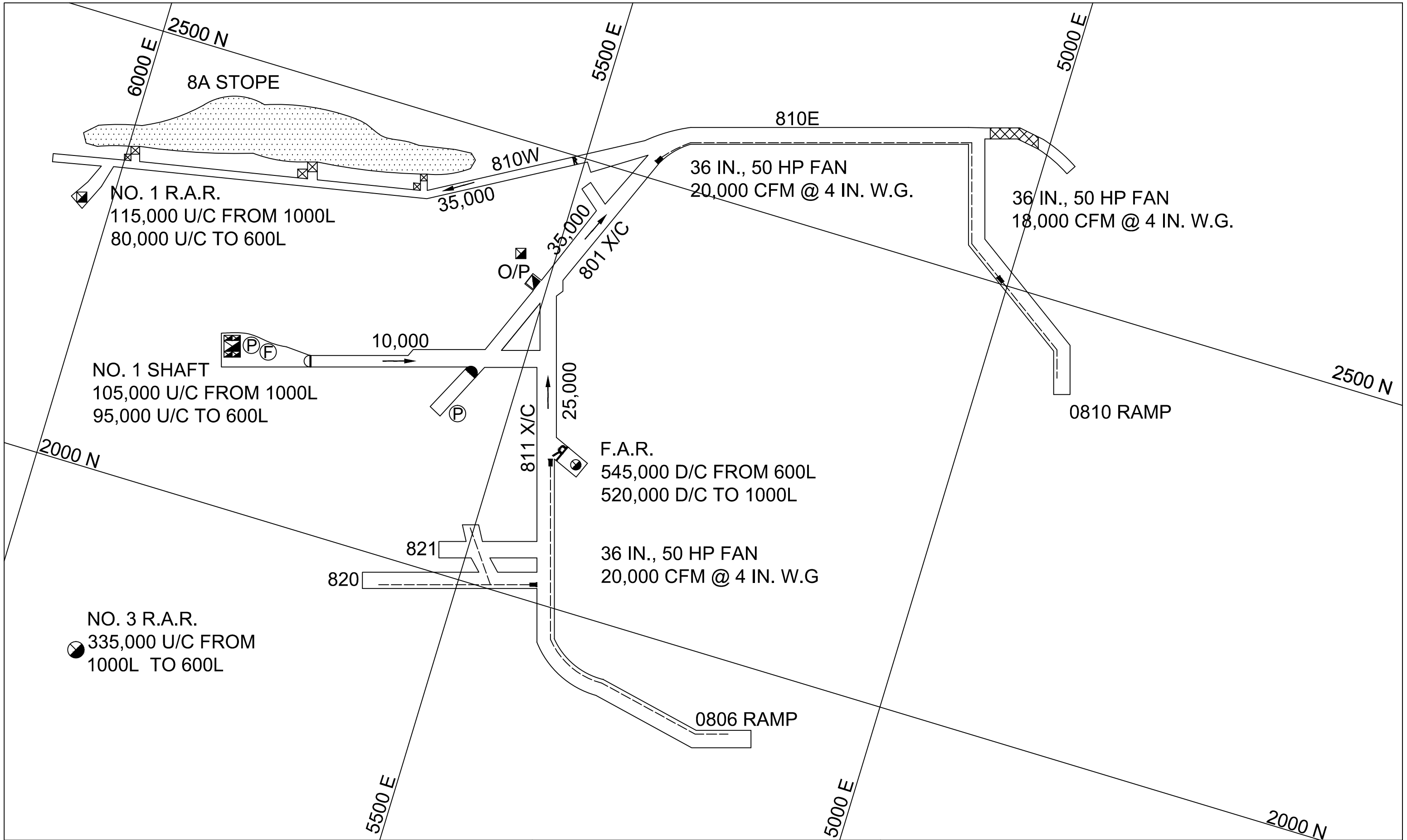

DISTRICT MINE - 2018

800 LEVEL

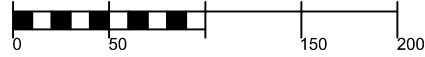
SCALE :  FEET

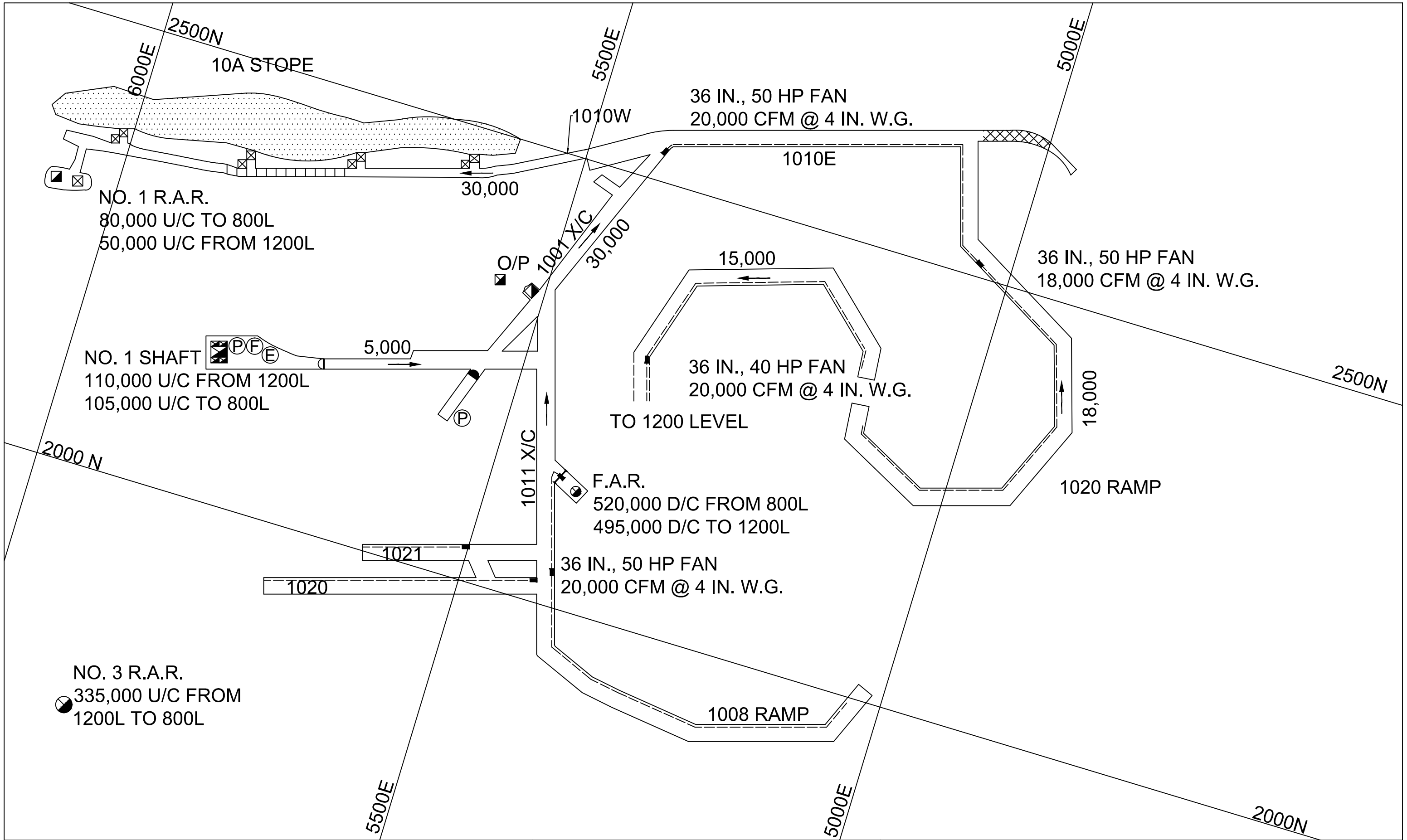

DISTRICT MINE - 2018

1000 LEVEL

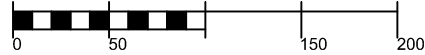
SCALE :  FEET

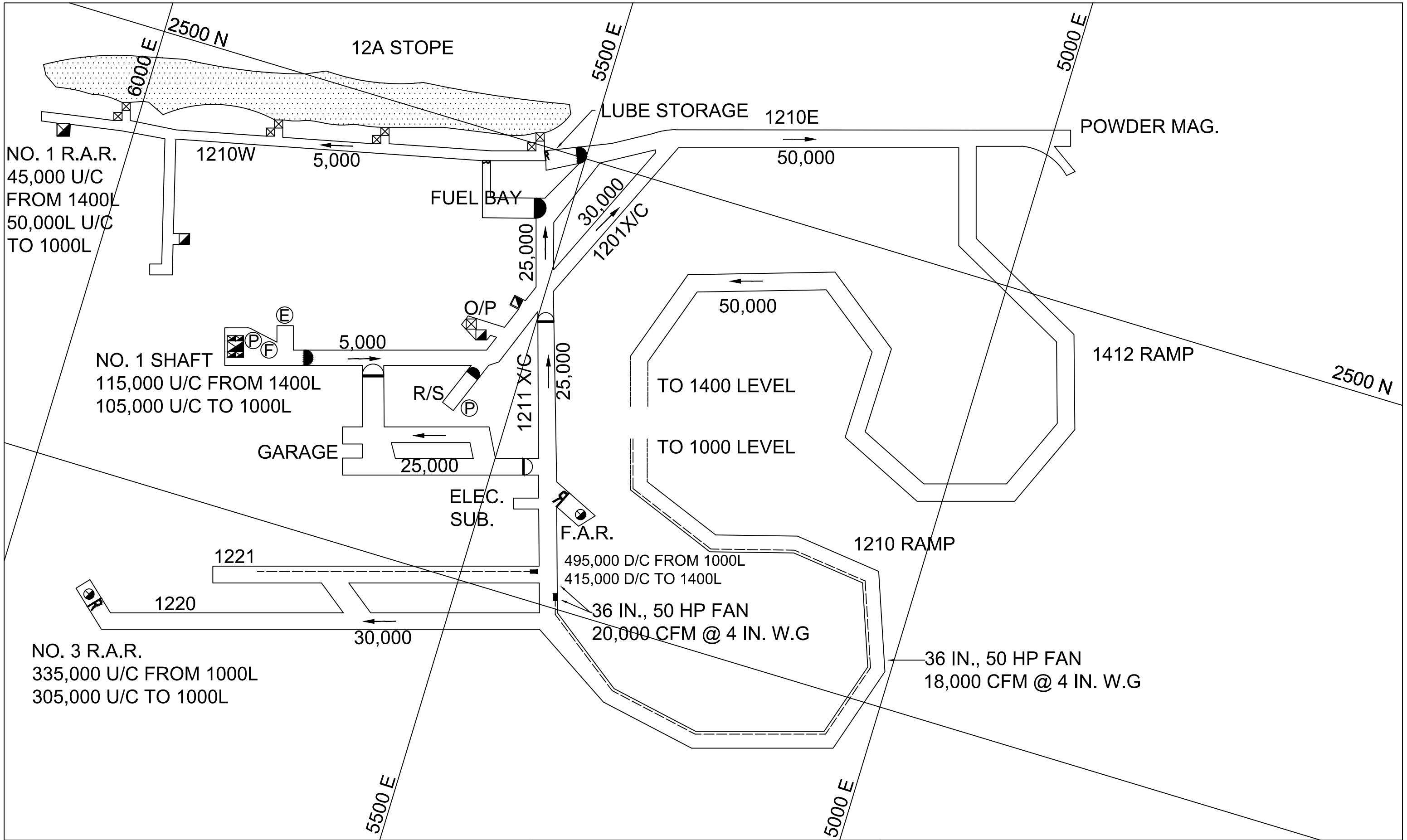

DISTRICT MINE - 2018

1200 LEVEL

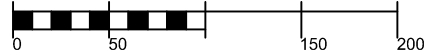
SCALE :  FEET

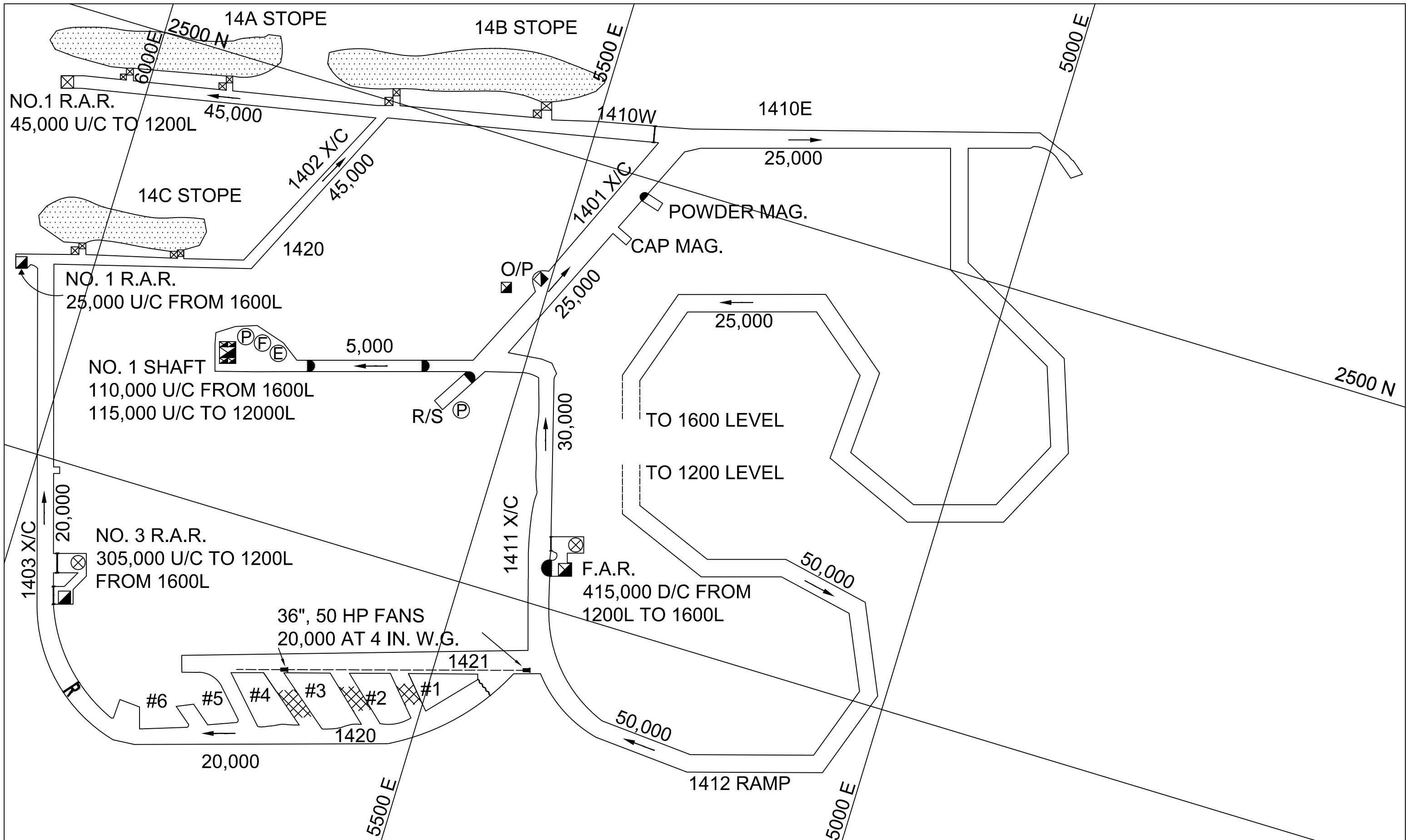

DISTRICT MINE - 2018

1400 LEVEL

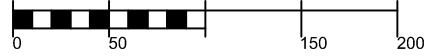
SCALE :  FEET

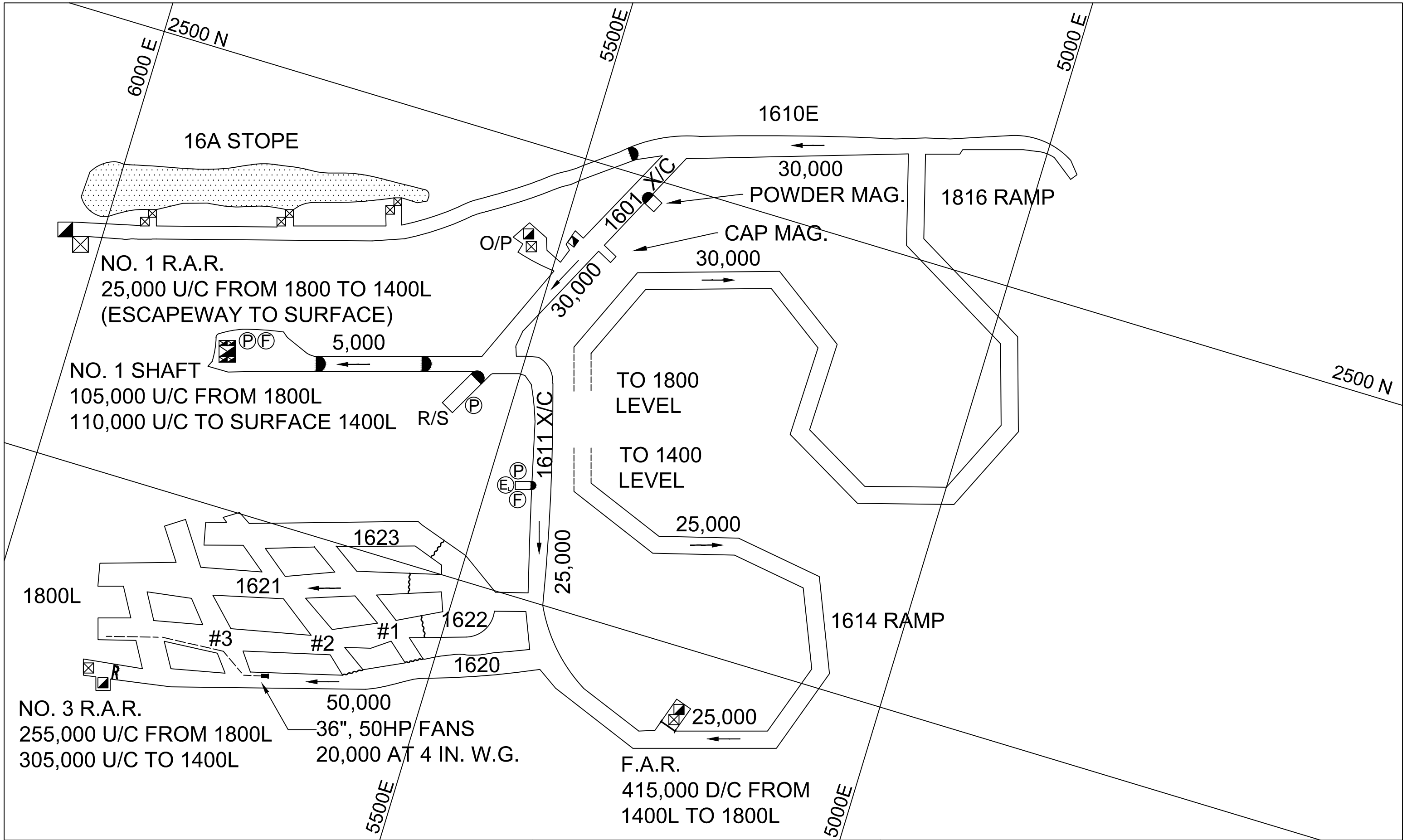

DISTRICT MINE - 2018

1600 LEVEL

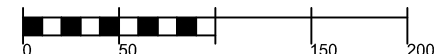
SCALE :  FEET

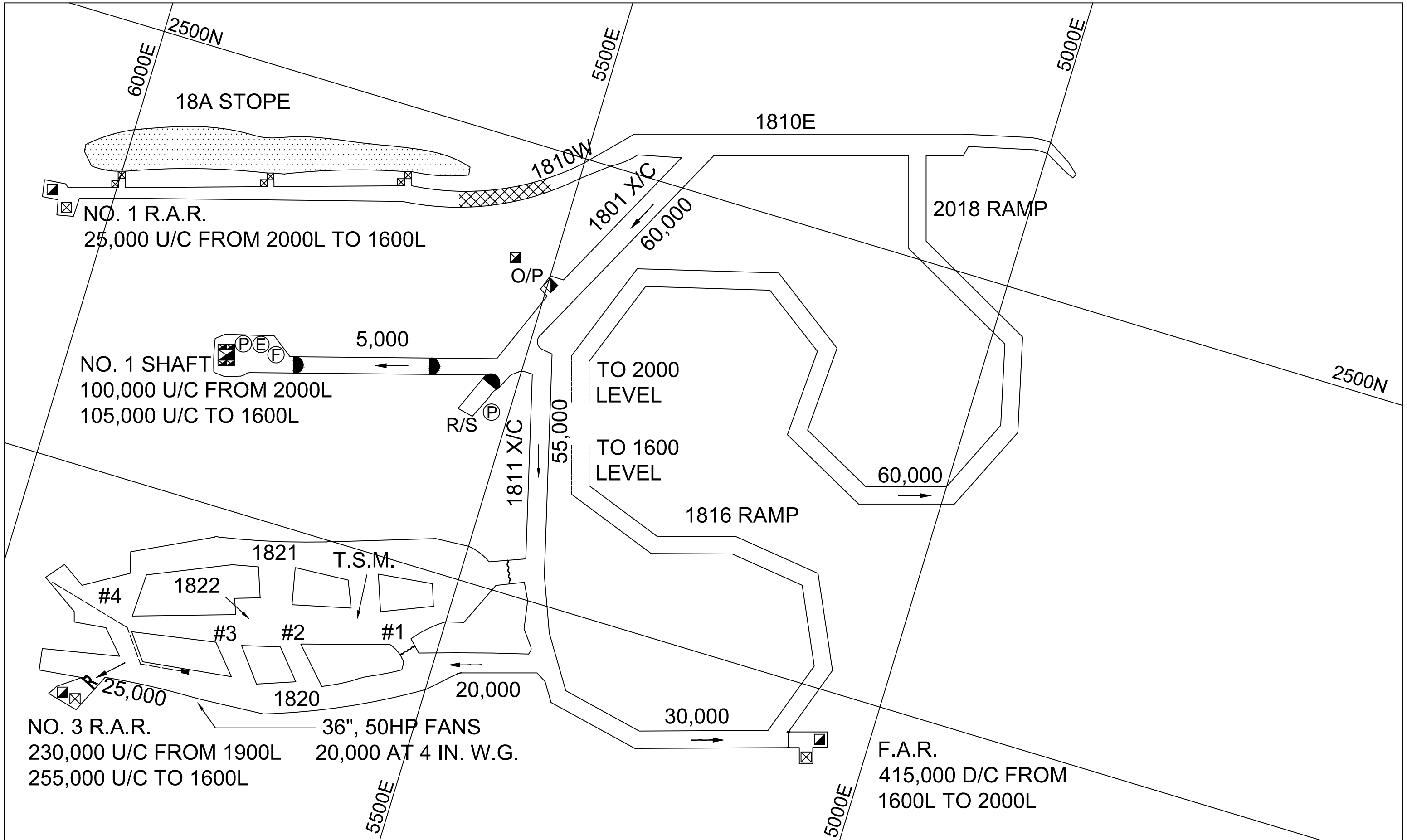

NO. 1 R.A.R.
25,000 U/C FROM 2000L TO 1600L

NO. 1 SHAFT
100,000 U/C FROM 2000L
105,000 U/C TO 1600L

NO. 3 R.A.R.
230,000 U/C FROM 1900L
255,000 U/C TO 1600L

36", 50HP FANS
20,000 AT 4 IN. W.G.

F.A.R.
415,000 D/C FROM
1600L TO 2000L

DISTRICT MINE - 2018

1800 LEVEL

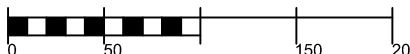
SCALE :  FEET

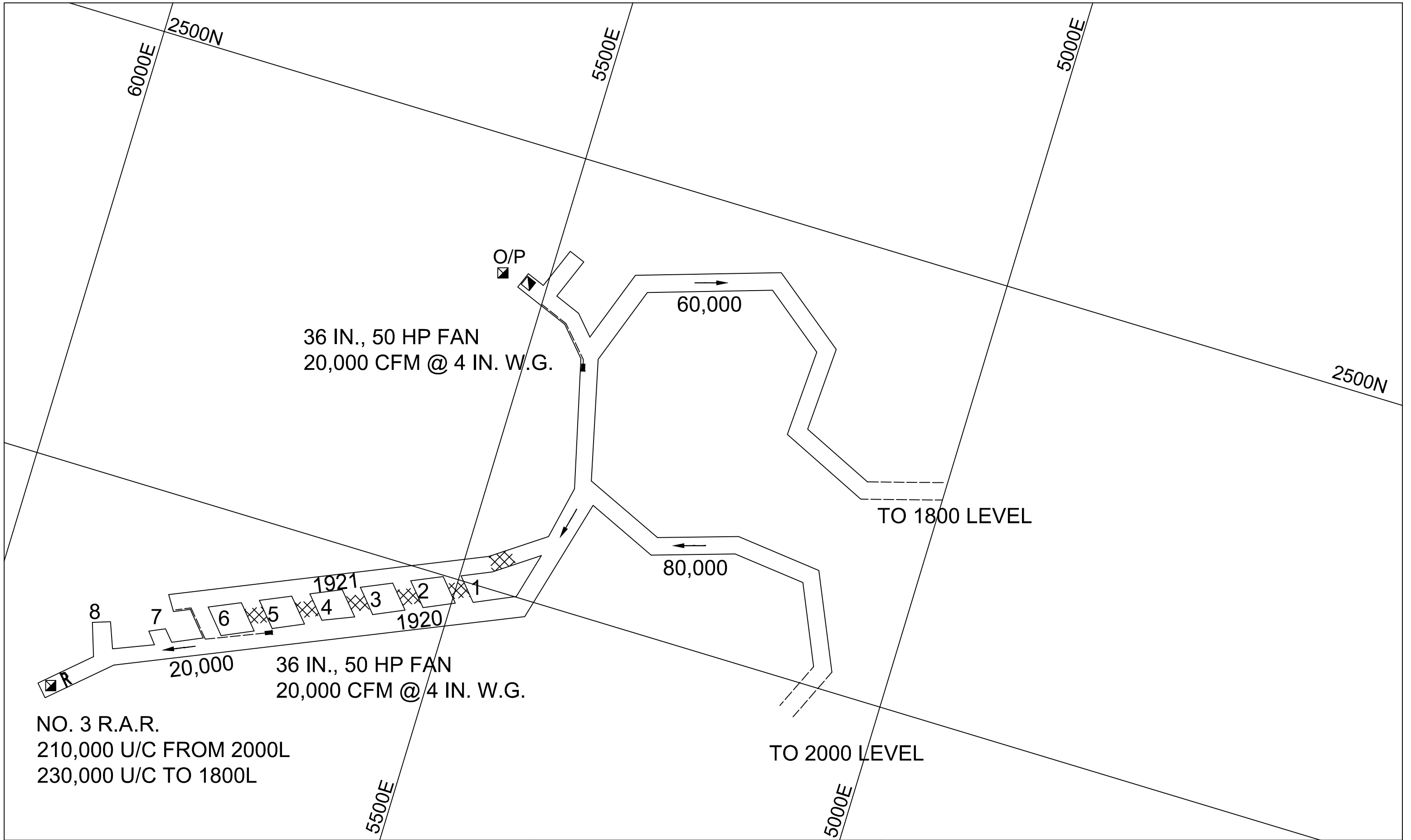

DISTRICT MINE - 2018

1900 LEVEL

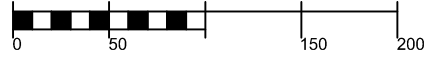
SCALE :  FEET

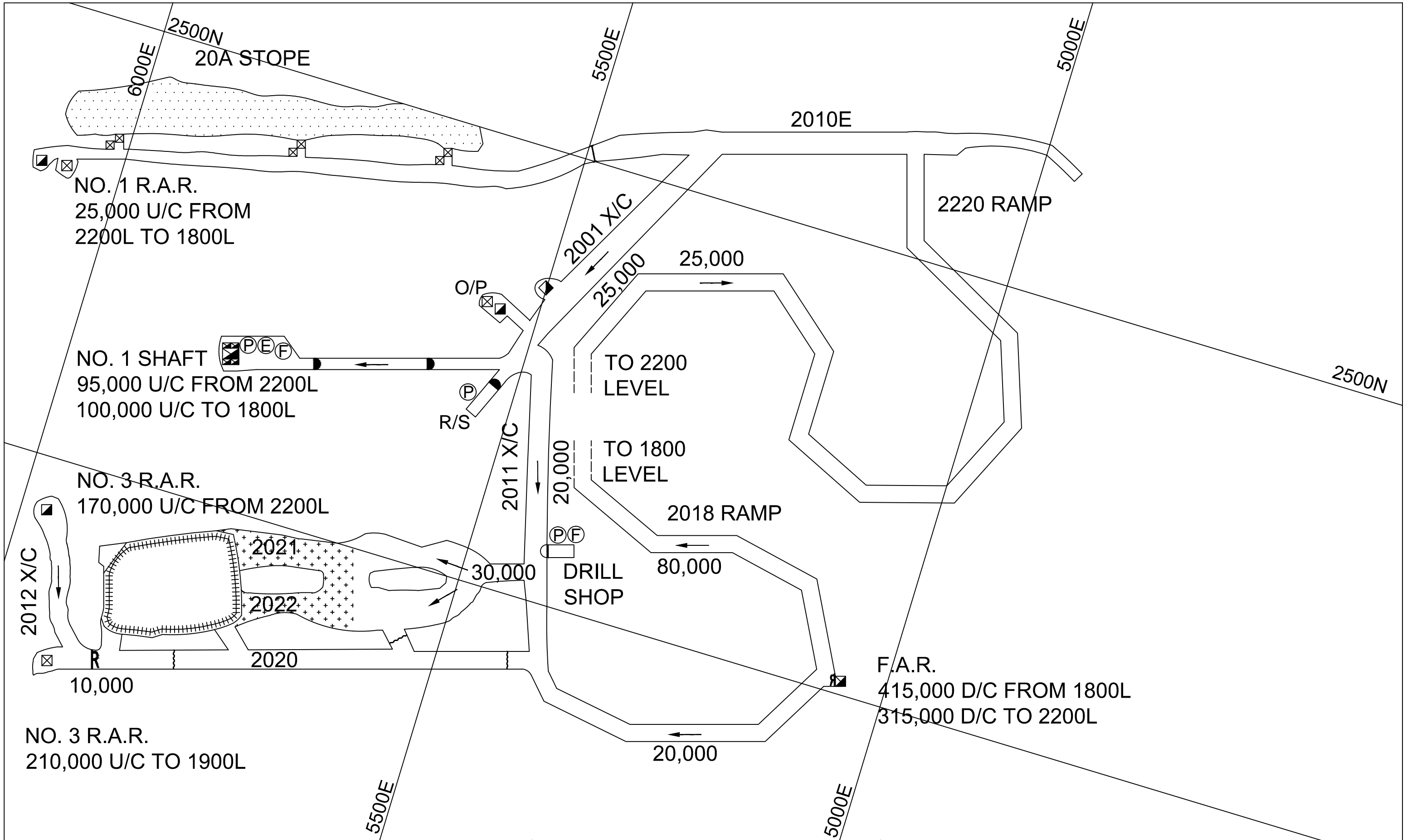

DISTRICT MINE - 2018

2000 LEVEL

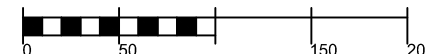
SCALE :  FEET

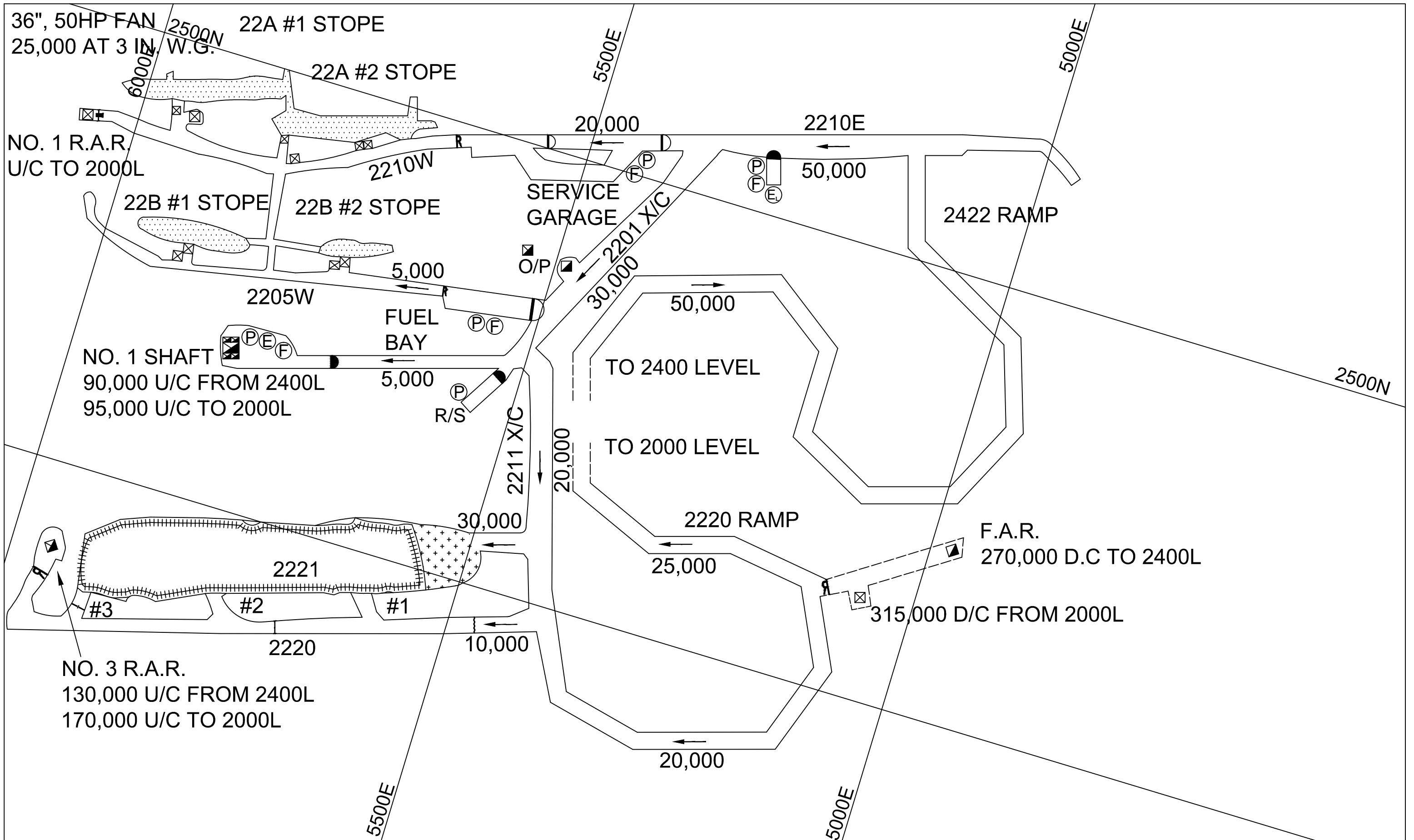

DISTRICT MINE - 2018

2200 LEVEL

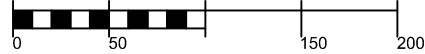
SCALE :  FEET

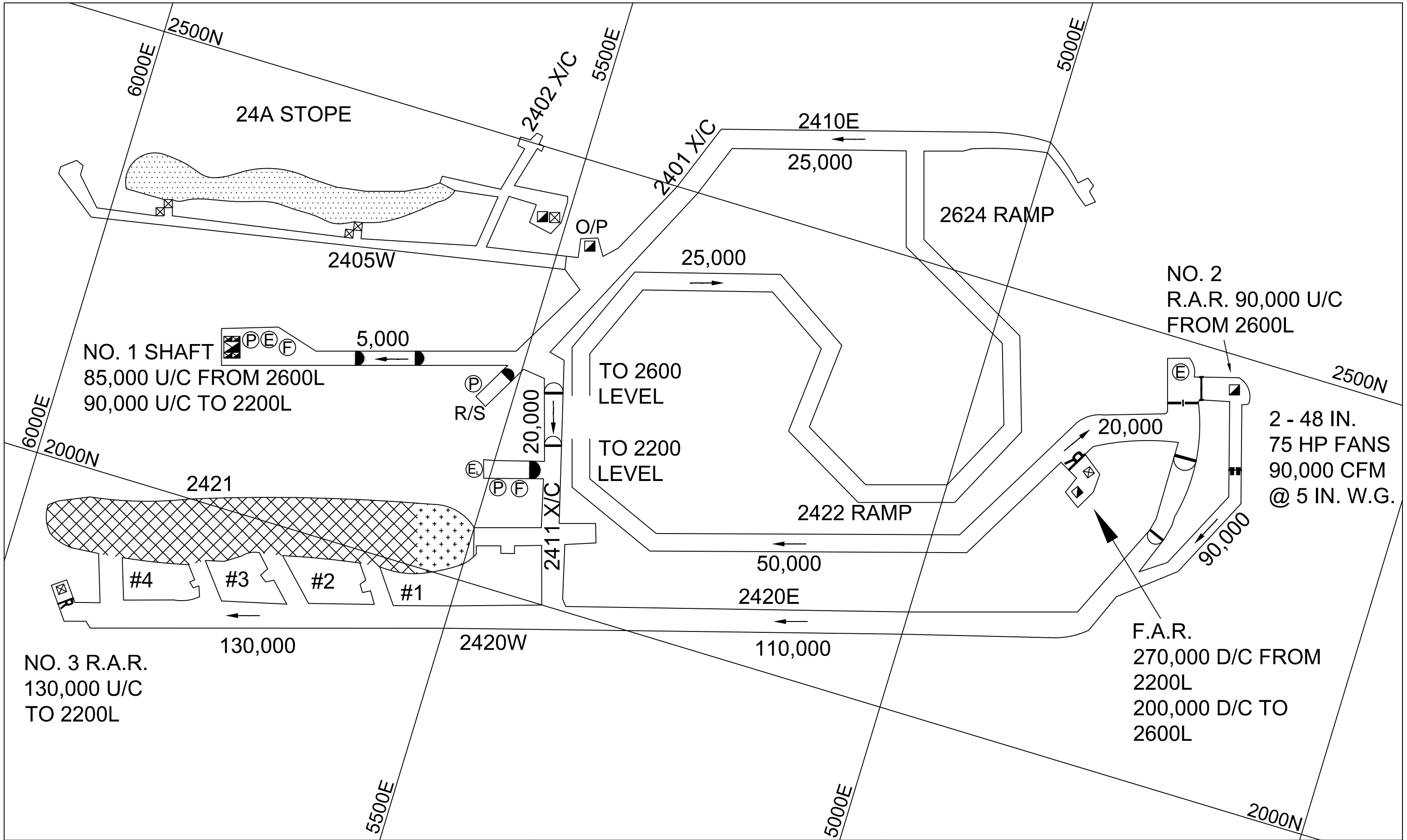

DISTRICT MINE - 2018

2400 LEVEL

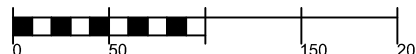
SCALE :  FEET

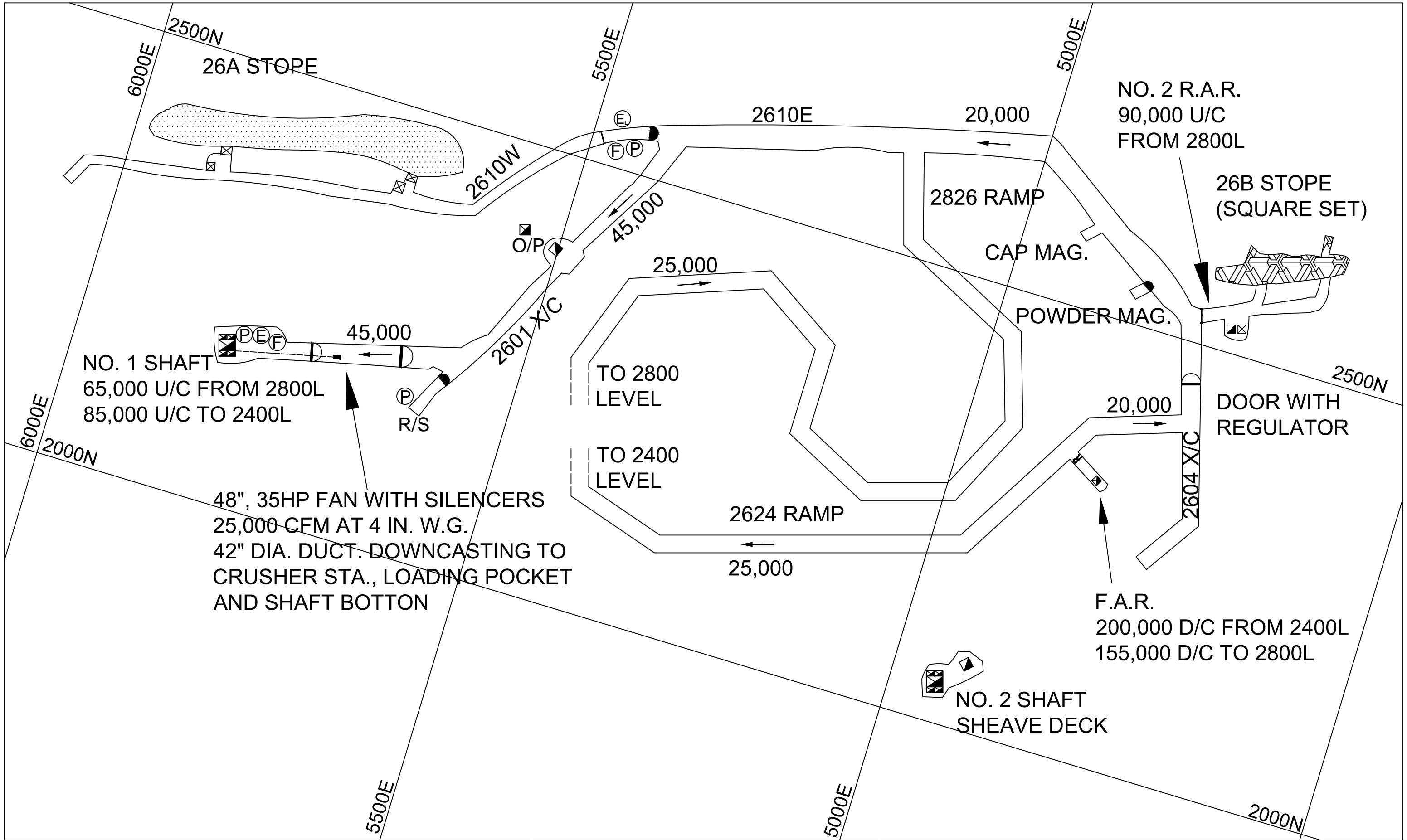

DISTRICT MINE - 2018

2600 LEVEL

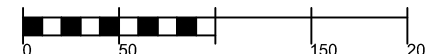
SCALE :  FEET

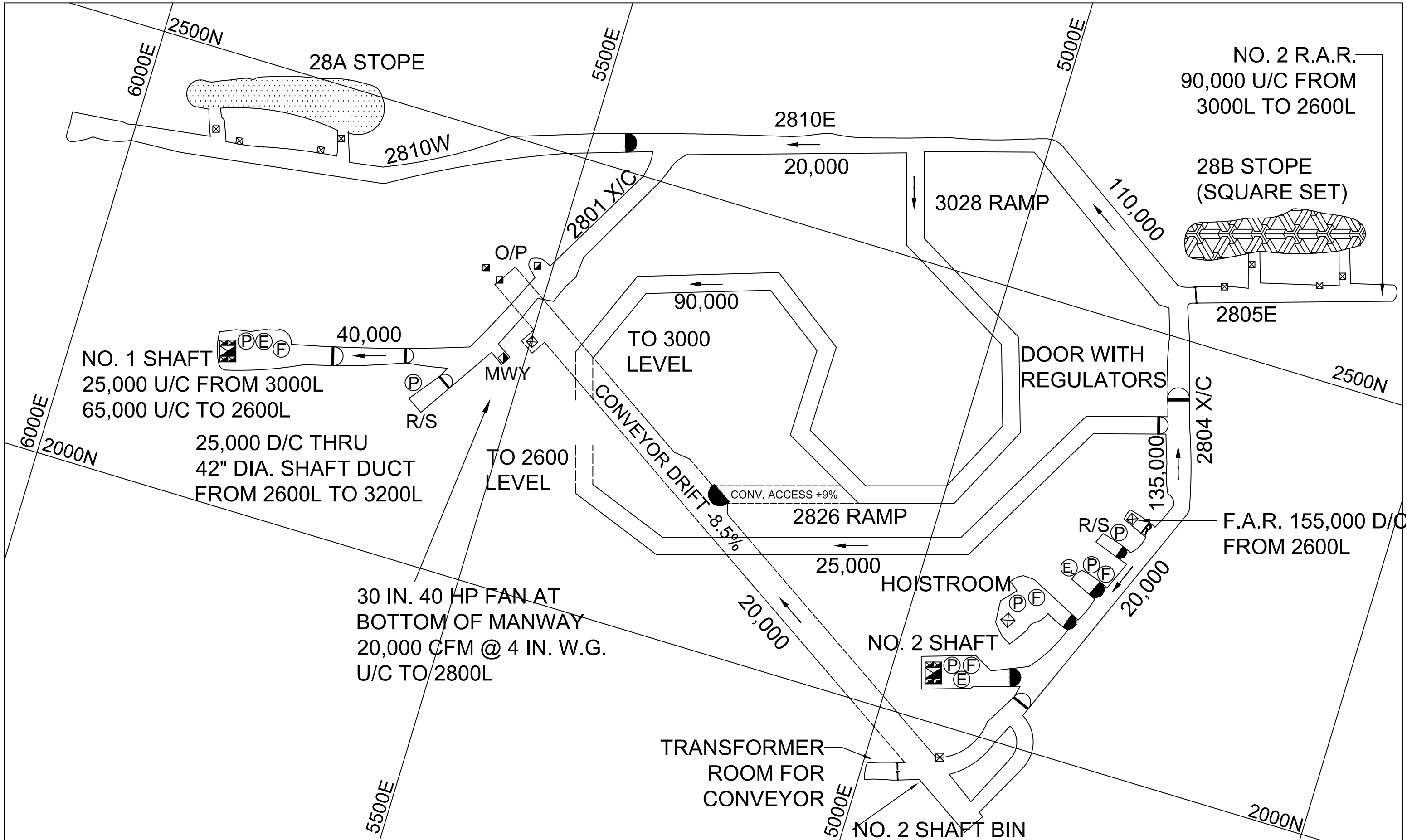

NO. 1 SHAFT
 25,000 U/C FROM 3000L
 65,000 U/C TO 2600L
 25,000 D/C THRU
 42" DIA. SHAFT DUCT
 FROM 2600L TO 3200L

30 IN. 40 HP FAN AT
 BOTTOM OF MANWAY
 20,000 CFM @ 4 IN. W.G.
 U/C TO 2800L

NO. 2 R.A.R.
 90,000 U/C FROM
 3000L TO 2600L

28B STOPE
 (SQUARE SET)

F.A.R. 155,000 D/C
 FROM 2600L

DISTRICT MINE - 2018

2800 LEVEL

SCALE : FEET

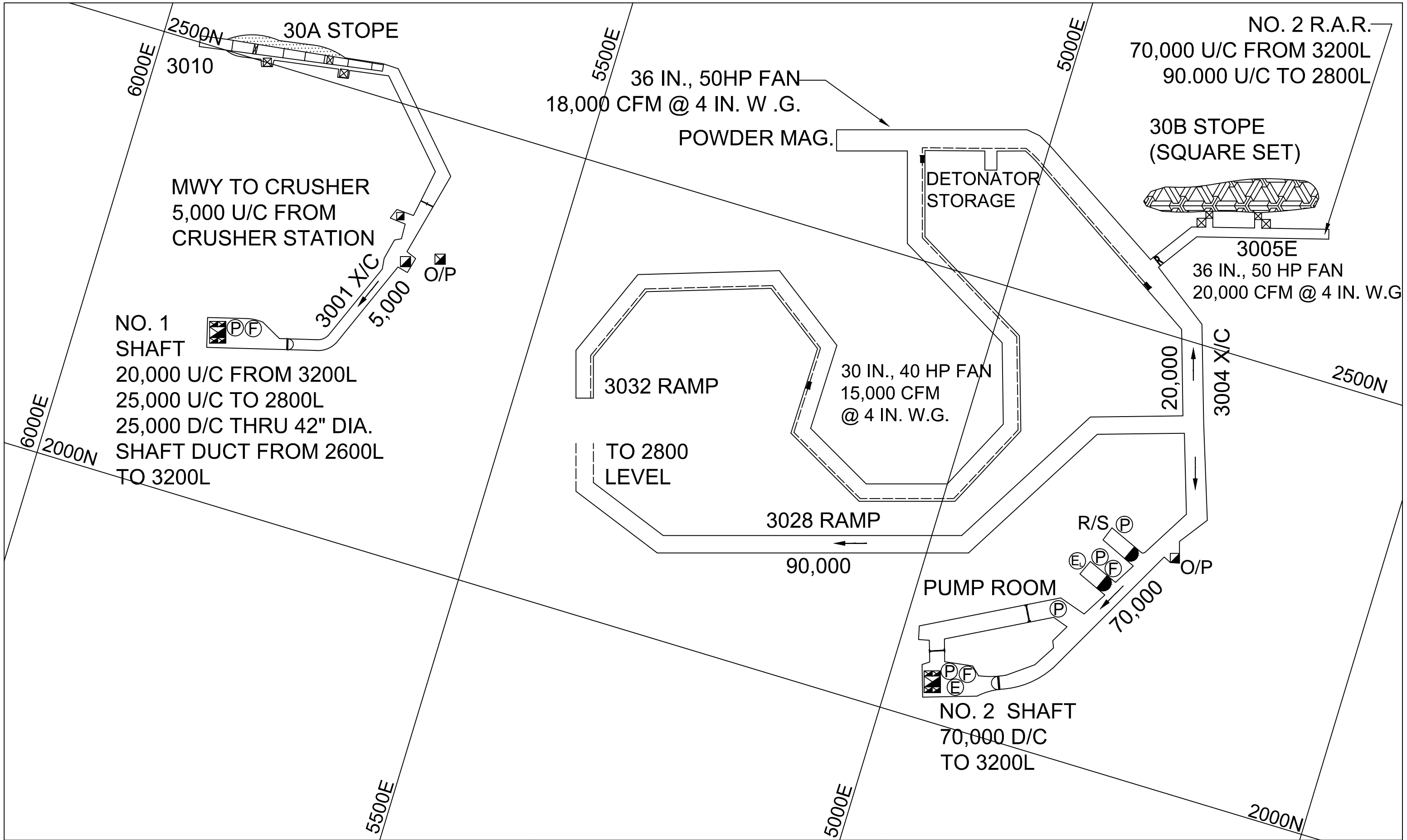

DISTRICT MINE - 2018

3000 LEVEL

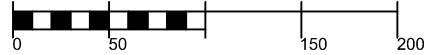
SCALE :  FEET

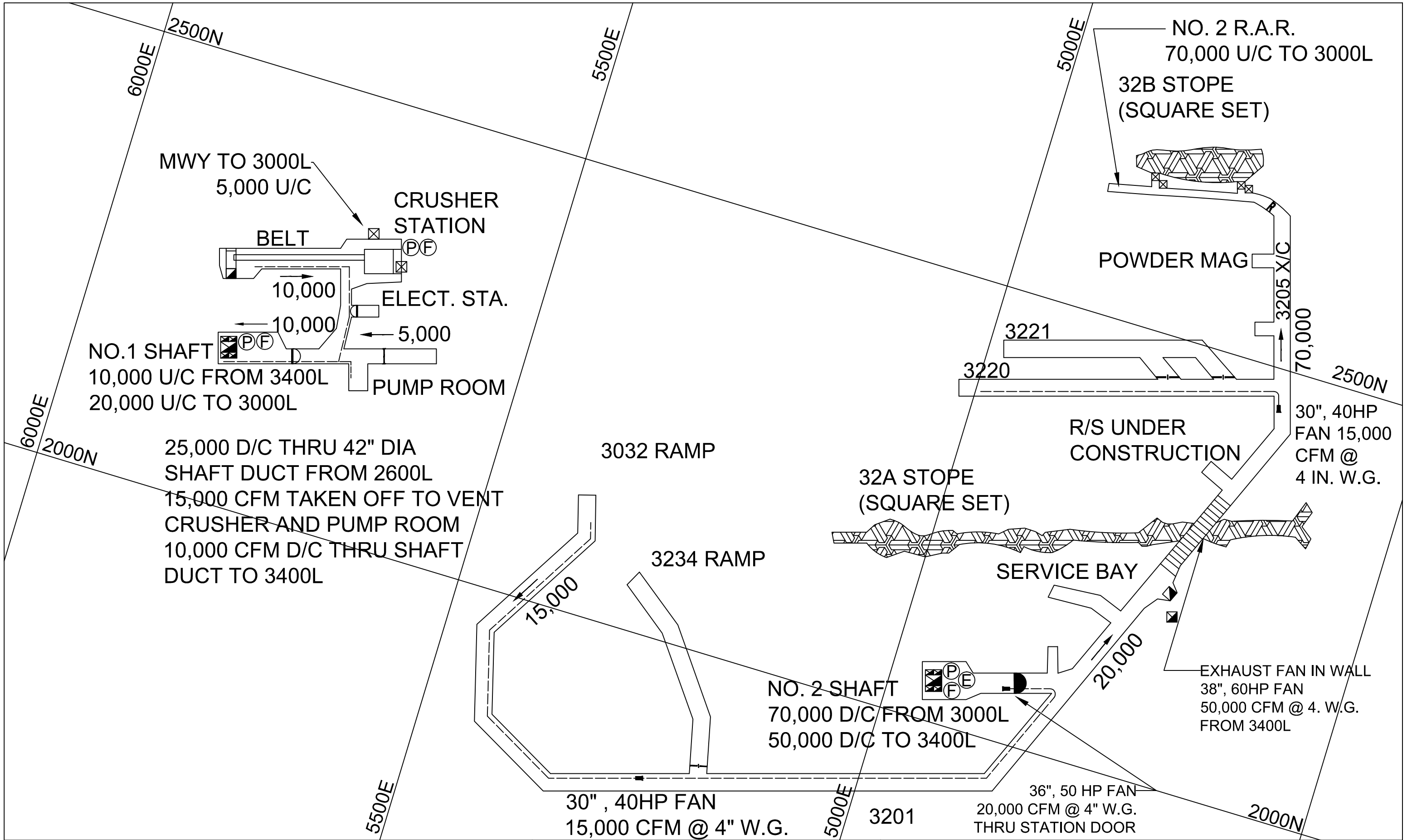

DISTRICT MINE - 2018

3200 LEVEL

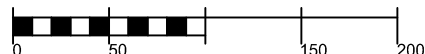
SCALE :  FEET

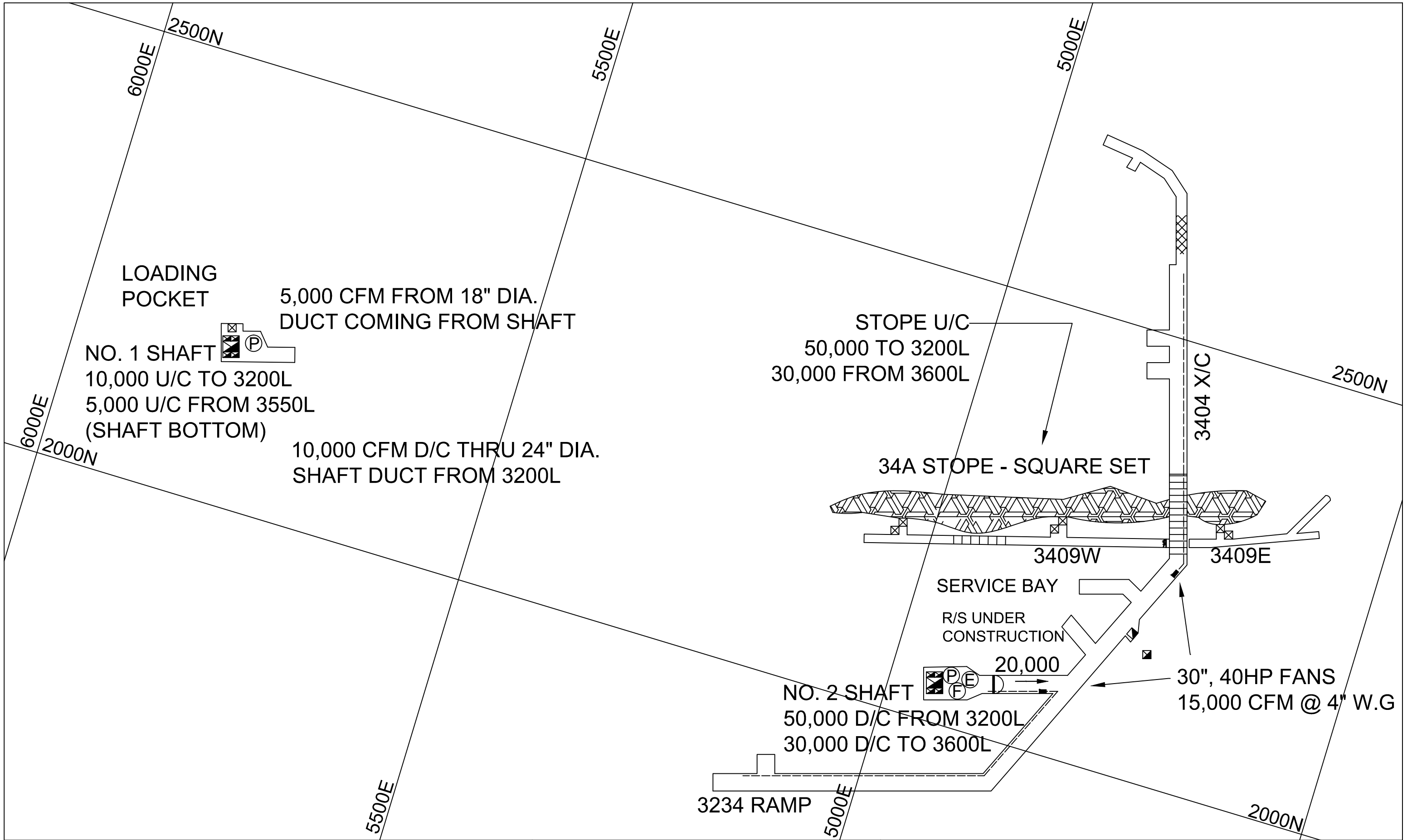

DISTRICT MINE - 2018

3400 LEVEL

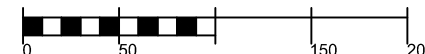
SCALE :  FEET

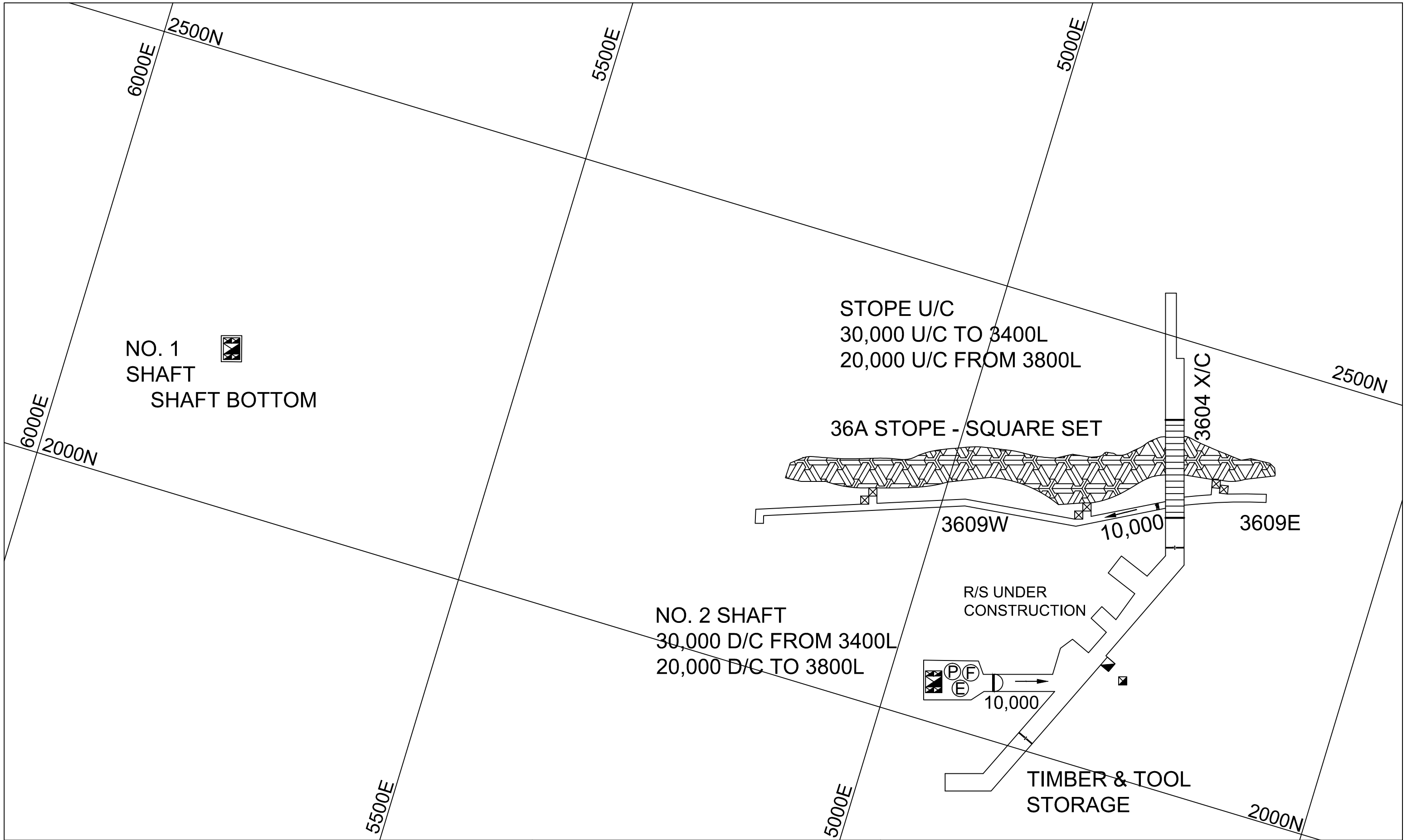

NO. 1
SHAFT
SHAFT BOTTOM

STOPE U/C
30,000 U/C TO 3400L
20,000 U/C FROM 3800L

36A STOPE - SQUARE SET

NO. 2 SHAFT
30,000 D/C FROM 3400L
20,000 D/C TO 3800L

R/S UNDER
CONSTRUCTION

TIMBER & TOOL
STORAGE

DISTRICT MINE - 2018

3600 LEVEL

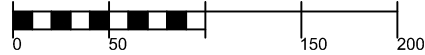
SCALE :  FEET

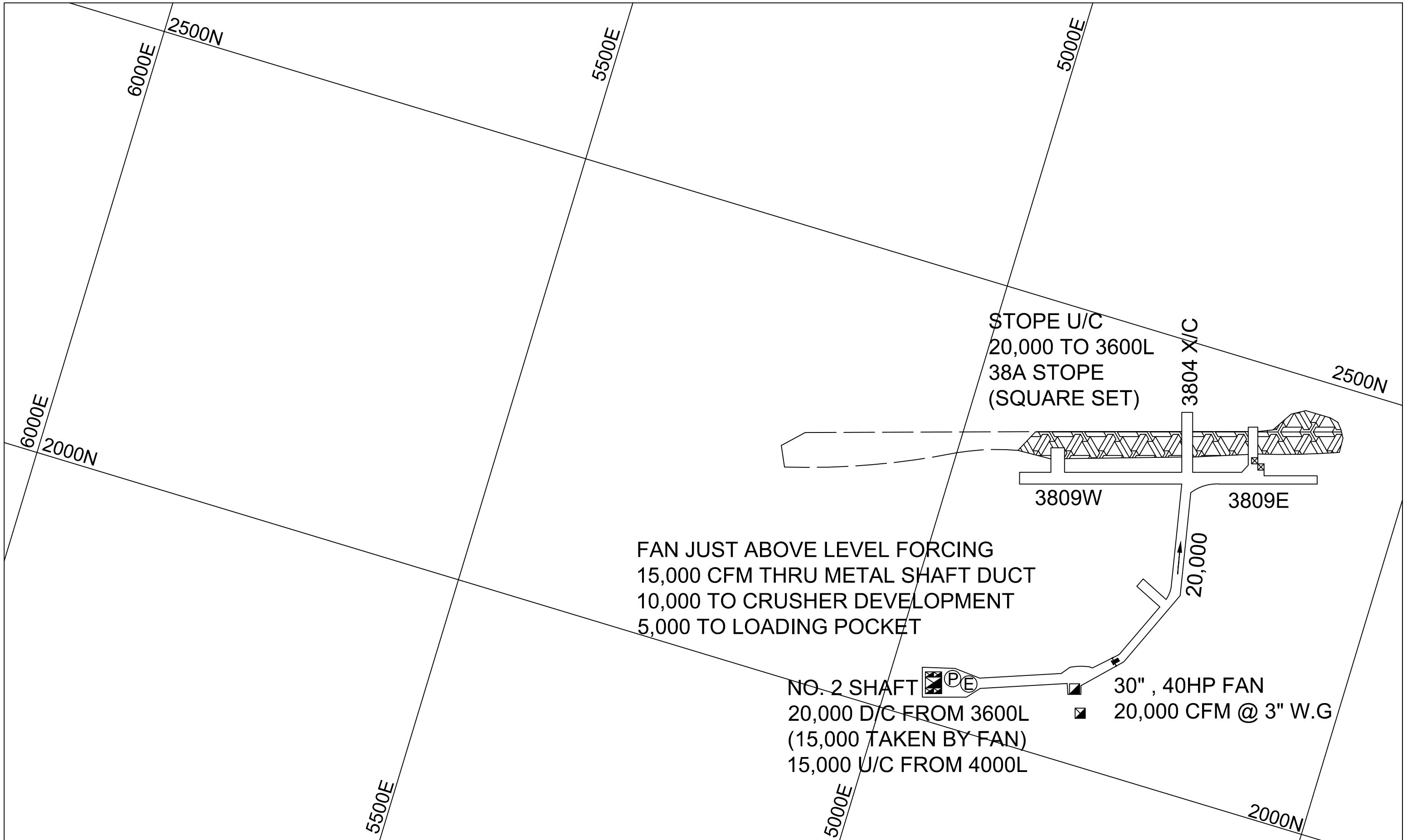

DISTRICT MINE - 2018

3800 LEVEL

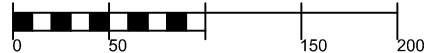
SCALE :  FEET

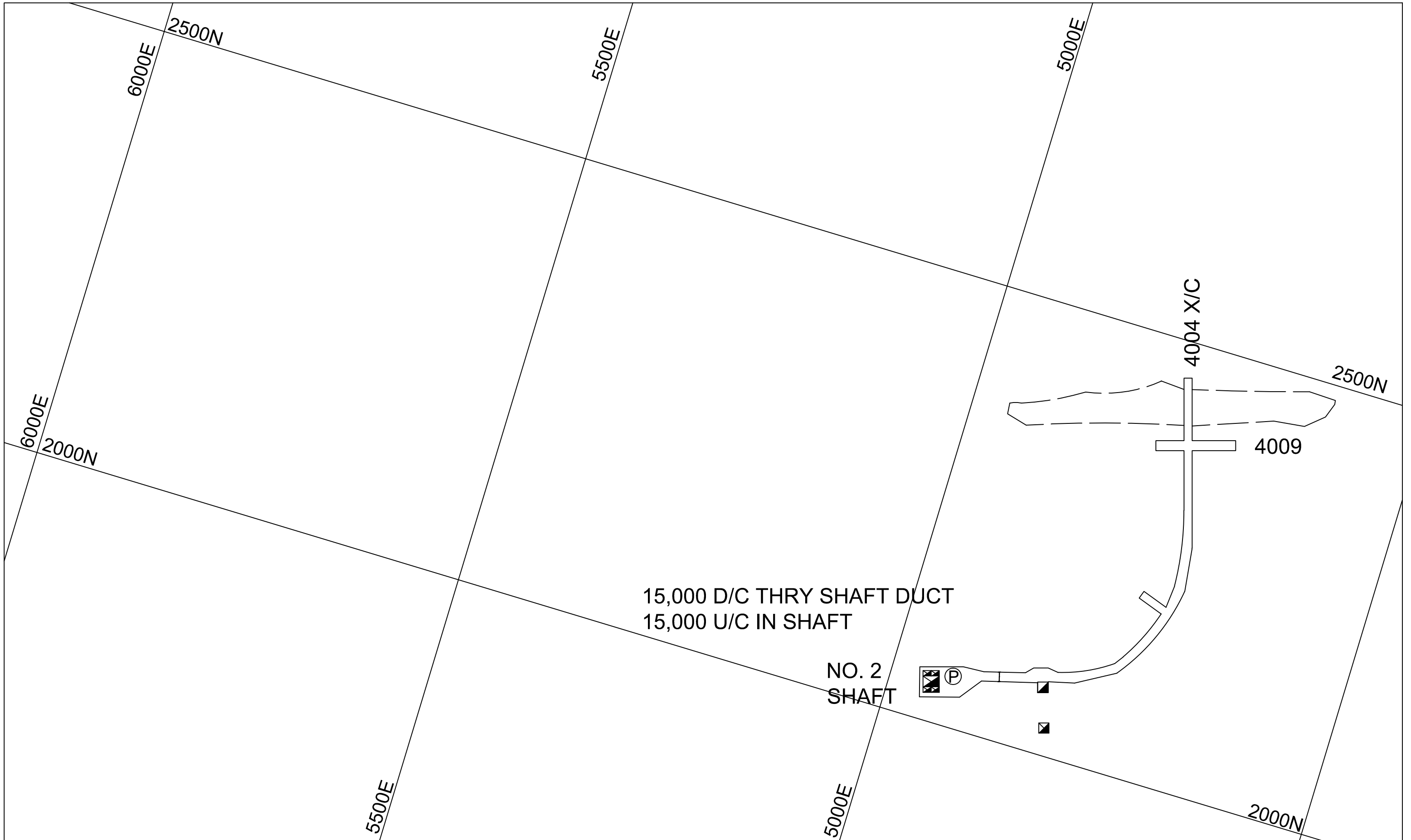

DISTRICT MINE - 2018

4000 LEVEL

SCALE :

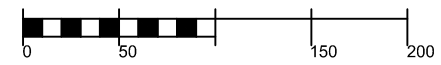

FEET

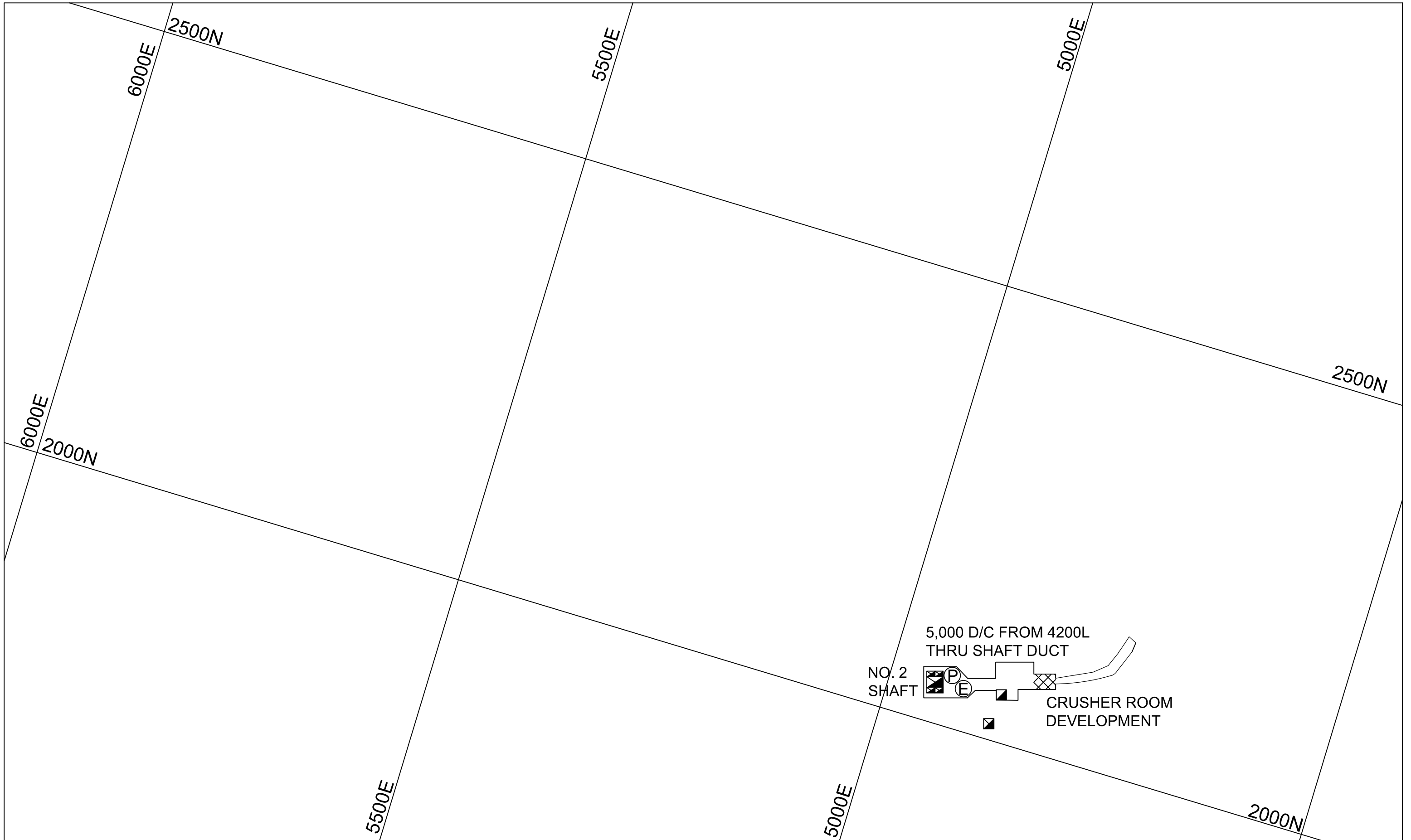

DISTRICT MINE - 2018

4200 LEVEL

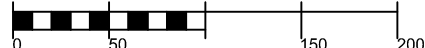
SCALE :  FEET

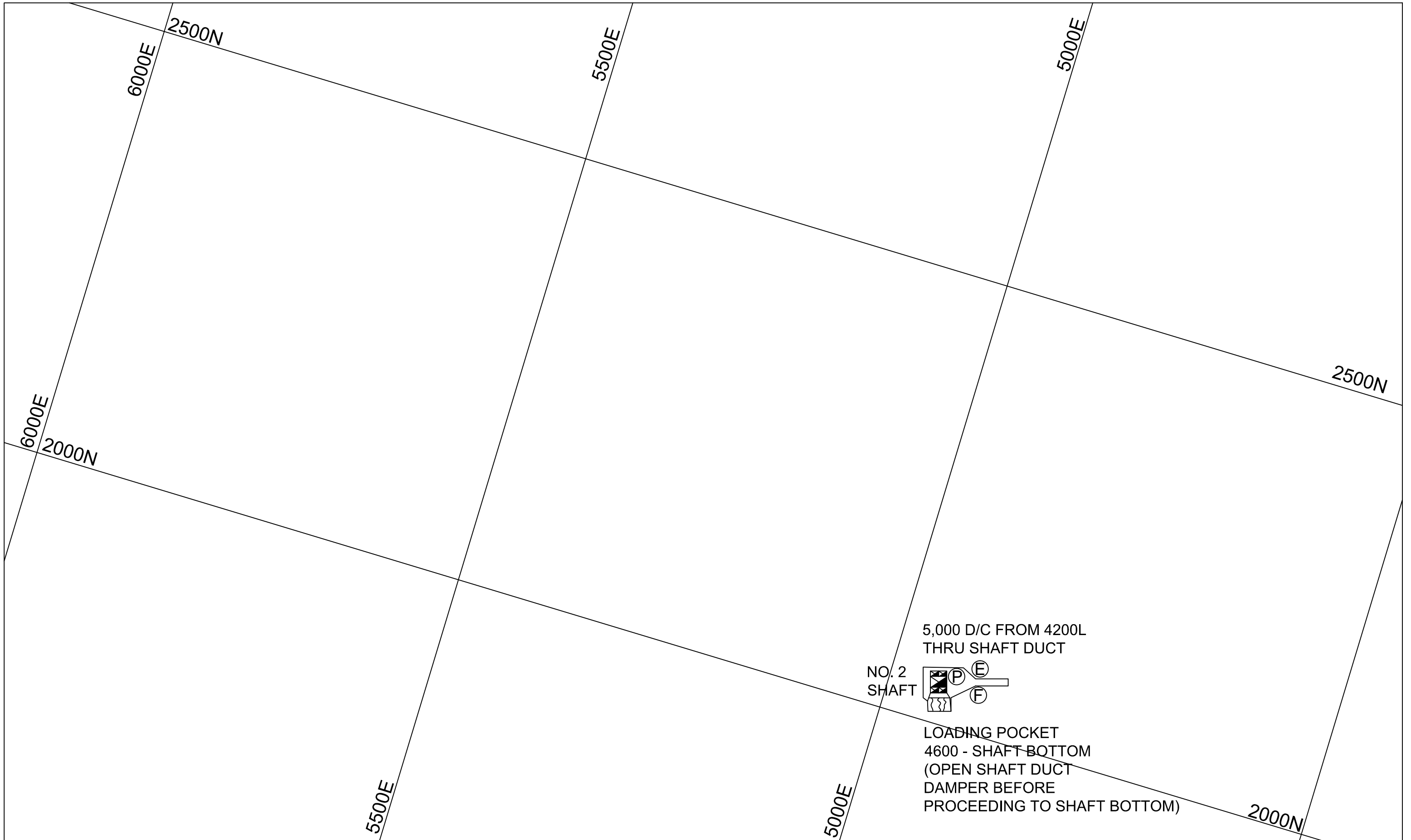

DISTRICT MINE - 2018

4400 LEVEL

SCALE :  FEET